

2016 EDEN PRAIRIE ICE SHOW



The 2016 Eden Prairie Ice Show is only a few weeks away. The information on the documents in this packet will help you navigate your way through the 2016 Ice Show. The theme of the Ice Show is the ***Frozen: Lets Heat Things Up.***

Review the information to ensure you don't miss any deadlines. If you have questions regarding specific details presented in this packet, please contact the individual Committee Co-Chairs. You'll find their contact information on the forms.

Ice Show Dates & Times

Friday, March 18, 2016	7:00 pm
Saturday, March 19, 2016	5:00 pm
Sunday, March 20, 2016	2:00 pm

All Skaters should arrive and check in 30 minutes before the show start time.

This packet contains information for the following:

Packet Information

- Costume Pick-up (Room 101 – EPCC Lobby area)
- Pictures – Cambria Room
- Rehearsal Schedule
- Father/Daughter Schedules
- Ice Show Advertising Form
- Good Luck “Grams” Order Form
- Ice Show T-shirts Order Form
- Ice Show Party Reservation (for all skaters & their families)
- Ice Show DVD Order Form
- Purchase Ice Show Tickets (EPCC Front Desk)
- Ice Show T-shirt Distribution
- Ice Show Full Rehearsals (Wear your Ice Show T-Shirt March 17)
Drop-Off and Pick-Up Procedures
- Skater Chaperone Policies & Procedures

Important Dates

February 27
February 27
Begins Monday, February 29
Rehearsals Begin March 5
Deadline: February 27
Deadline: February 27
Deadline: February 27
Deadline: March 11
Deadline: March 21
Available March 15
March 16 (4:15pm – 7:30pm)
March 16 & 17 Ice Show

General Questions: Contact the 2016 Eden Prairie Ice Show Chairs

Check the spelling of your skater's name on this schedule.

If there are any corrections or a desired changes, immediately contact

**Megan Mustafoff
217.390.0609**

**Kirsten Pederson
612.437.3271**

EPFSC.ICESHOW@GMAIL.COM

2016 EDEN PRAIRIE ICE SHOW REHEARSAL SCHEDULE

Mark your calendar!
SKATERS MUST ATTEND ALL YOUR PRACTICE SESSIONS!

**Beth Nilsson at 952.451.1554
or email silverfoxbmn@comcast.net
Special Rehearsal Information**

The first day of rehearsals will be Monday, February 29. However, not all groups will have rehearsals on the first day. Check the schedule for your skater's rehearsal dates and times. Complete Ice Show run-throughs will be held on **Wednesday, March 16th** and **Thursday, March 17th**. **It is very important that all skaters attend BOTH of these special rehearsals.** Attendance at these rehearsals will help skaters understand the flow of the show and their responsibilities during the show.

These Special Rehearsals (March 16 & March 17) may finish earlier than the scheduled time listed in this packet. It is important to plan accordingly. If you drop off your skater, you should plan to be back to pick up your skater(s) prior to the scheduled finish time should rehearsals finish earlier than scheduled. This is for the safety of the skater.

Thanks for supporting your skaters!
Beth Nilsson
2016 Ice Show Director

Frozen Hearts

Jana Carlson
Madison Fisher
Tannika Ingalls
Claire Landman
Kiersten Luger
Amanda Renn
Madison Tan
Amy Wang

Nikhita Dhar
Sara Haines
Libby Isaacson
Jessica Larson
Kait Pederson
Katelyn Schmidt
Amelia Thoreson

Lilly Evans-Riera
Shannon Hickey
Hailey Kauls
Crystal Li
Brooke Ramlo
Anna Schrader
Kate Trine

Tuesday, March 1	4:15 – 5:00 pm
Tuesday, March 8	4:15 – 5:00 pm
Thursday, March 10	4:15 – 5:00 pm
Saturday, March 12	12:45 – 1:30 pm & beginning of Finale
Wednesday, March 16	4:15 – 5:45 pm
Thursday, March 17	4:15 – 5:45 pm

Do You Want to Build a Snowman?

Ella Anderson
Genevieve Champine
Natalie Li
Tegan Swanson

Lillian Beutz
Briley Hanson
Asavari Pradhan
Tori Swanson

Brooke Bullis
Lydia Jaeger
Taelyn Swanson

Monday, February 29	6:30 – 7:15 pm
Monday, March 7	6:30 – 7:15 pm
Thursday, March 10	5:45 – 6:30 pm
Wednesday, March 16	4:15 – 5:45 pm
Thursday, March 17	4:15 – 5:45 pm

Burn

Jessica Larson - soloist

Coronation Day

Amelia Anderson
Olivia Brechin
Delia Lawson
Claire Schutter

Maci Bille
Lilith Dombeck
Melody Li
Matilde Vergara

Evie Bischoff
Jasmine Garry
Nitya Potti
Olivia Zigrino

Tuesday, March 1	6:30 – 7:15 pm
Saturday, March 5	2:00 – 2:45 pm
Tuesday, March 8	6:30 – 7:15 pm
Wednesday, March 16	4:15 – 5:45 pm
Thursday, March 17	4:15 – 5:45 pm

Sisters

Nikhita Dhar

Kiersten Luger

Kait Pederson

Tuesday, March 1	5:00 – 5:45 pm
Wednesday, March 9	5:00 – 5:45 pm
Wednesday, March 16	4:15 – 5:45 pm
Thursday, March 17	4:15 – 5:45 pm

For the First Time in Forever

Brooke Ramlo - soloist

Hot & Cold

Jana Carlson

Lilly Evans-Riera

Crystal Li

Tuesday, March 1	5:00 – 5:45 pm
Wednesday, March 9	5:00 – 5:45 pm
Wednesday, March 16	4:15 – 5:45 pm
Thursday, March 17	4:15 – 5:45 pm

Love is an Open Door

Victoria Anderson
Alexis George
Saher Iqbal
Richa Raja
Amy Meng

Maria Birman
Lalitha Gunturi
Kensley McQuillan
Eva Tollefson
Lizzy Nykanen

Chloe Creager
Zyva Iqbal
Audrey Peterson
Sierra Wilson

Saturday, March 5	2:45 – 3:30 pm
Thursday, March 10	6:30 – 7:15 pm
Monday, March 14	6:30 – 7:15 pm
Wednesday, March 16	4:15 – 5:45 pm
Thursday, March 17	4:15 – 5:45 pm

Cold as Ice

Amy Wang – soloist

Freeze Frame

Aditi Akolkar
Cierra Creager
Mary Nystrom

Anna Bock
Jacie Gerber
Sophia Ramlo

Marissa Bratt
Claire Hanley
Eleanor Watson

Wednesday, March 2	5:45 – 6:30 pm
Monday, March 7	5:00 – 5:45 pm
Wednesday, March 9	5:45 – 6:30 pm
Wednesday, March 16	4:15 – 5:45 pm
Thursday, March 17	4:15 – 5:45 pm

Frozen

Madison Fisher
Tannika Ingalls
Jessica Larson
Madison Tan

Sara Haines
Libby Isaacson
Brooke Ramlo
Amelia Thoreson

Shannon Hickey
Hailey Kauls
Amanda Renn
Amy Wang

Monday, February 29	4:15 – 5:00 pm
Monday, March 7	4:15 – 5:00 pm
Monday, March 14	4:15 – 5:00 pm
Wednesday, March 16	4:15 – 5:45 pm
Thursday, March 17	4:15 – 5:45 pm

-----INTERMISSION-----

Fixer Upper

*See Father/ Daughter Groups & Schedule at the end of the rehearsal schedule.

ALL Father / Daughter skaters will skate in **ALL** three (3) performances.

Father/Daughter <u>Coral</u> Group	Saturday, March 5	4:30 – 5:40 pm
	Saturday, March 12	4:00 – 5:00 both Coral & Mint groups

Father /Daughter <u>Mint</u> Group	Saturday, March 5	5:40 – 6:45 pm
	Saturday, March 12	4:00 – 5:00 both Coral & Mint groups

Reindeer

Amara Ahmed
Anna Golikova
Lianna Loose
Elenea Rozenson

Leah Beutz
Sadie Haugen
Natalie Lu

Charlotte Cozine
Elise Liepold
Lux Peterson

Saturday, March 5	3:30 – 4:15 pm
Tuesday, March 8	5:45 – 6:30 pm
Friday, March 11	6:30 – 7:15 pm
Wednesday, March 16	6:15 – 7:15 pm
Thursday, March 17	6:15 – 7:15 pm

Ice

Libby Isaacson - soloist

Making Today a Perfect Day

Ashley Fisher
Nora Koehler
Anna Nykanen
Shreya Saini
Kayden Werlinger

Amellia Jones
Catherine Komp
Raeanna Raghavan
Chloe Sandum

Claire Koehler
Ella Madland
Renelle Raghavan
Amelia Warren

Wednesday, March 2	6:30 – 7:15 pm
Monday, March 7	5:45 – 6:30 pm
Wednesday, March 9	6:30 – 7:15 pm
Wednesday, March 16	6:15 – 7:15 pm
Thursday, March 17	6:15 – 7:15 pm

Baby, It's Cold Outside

Sara Haines

Shannon Hickey

Amanda Renn

Wednesday, March 2	5:00 – 5:45 pm
Thursday, March 10	5:00 – 5:45 pm
Wednesday, March 16	6:15 – 7:15 pm
Thursday, March 17	6:15 – 7:15 pm

Hot, Hot, Hot

Amelia Thoreson – soloist

In the Summer Time

Sophia Bastian
Paige Evans-Riera
Amber Holm
Tenley Rutledge

Lily Composto
Emily Giese
Katie Nykanen
Ellie Stroh

Faith Dodge
Lydia Hay
Karina Papa
Madeleine Wiitala

Monday, February 29	5:00 – 5:45 pm
Tuesday, March 8	5:00 – 5:45 pm
Monday, March 14	5:00 – 5:45 pm
Wednesday, March 16	6:15 – 7:15 pm
Thursday, March 17	6:15 – 7:15 pm

Olaf

Madison Fisher – soloist

Walking on Sunshine

Emerson Carlston
CarrieBeth Gochie
Allison Lei
Lily Werlinger

Jacey Dacanay
Himaja Gunturi
Lyuba Lemdyasova
Gracie Wilker

Morgan Ellis
Olivia Hickey
Isabel Runk

Monday, February 29	5:45 – 6:30 pm
Friday, March 11	5:45 – 6:30 pm
Monday, March 14	5:45 – 6:30 pm
Wednesday, March 16	6:15 – 7:15 pm
Thursday, March 17	6:15 – 7:15 pm

Ice, Ice Baby

Jana Carlson
Claire Landman
Kait Pederson
Kate Trine

Nikhita Dhar
Crystal Li
Katelyn Schmidt

Lilly Evans-Riera
Kiersten Luger
Anna Schrader

Wednesday, March 2	4:15 – 5:00 pm
Wednesday, March 9	4:15 – 5:00 pm
Tuesday, March 15	4:15 – 5:00 pm
Wednesday, March 16	6:15 – 7:15 pm
Thursday, March 17	6:15 – 7:15 pm

Trolls

Jake Anderson
Tanish Dhar
Mason McQuillan
Gautom Venkatesh

Jacob Ballantine
Aayan Iqbal
Bergen Papa
Jimmy Warren

Daniel Borisov
Creighton Liepold
Nikhil Pradhan

Tuesday, March 1	5:45 – 6:30 pm
Friday, March 11	5:00 – 5:45 pm
Tuesday, March 15	5:45 – 6:30 pm
Wednesday, March 16	6:15 – 7:15 pm
Thursday, March 17	6:15 – 7:15 pm

2016 Rehearsal Schedule & Order of Performance

Too Hot

Tannika Ingalls

Katelyn Schmidt

Kate Trine

Wednesday, March 2	5:00 – 5:45 pm
Thursday, March 10	5:00 – 5:45 pm
Wednesday, March 16	6:15 – 7:15 pm
Thursday, March 17	6:15 – 7:15 pm

Elsa

Hailey Kauls - soloist

Finale

Featuring Home Club & Jr Club members of the Eden Prairie Figure Skating Club

Saturday, March 12	1:30 – 3:45 pm
Wednesday, March 16	6:00 – 6:15 pm
Thursday, March 17	6:00 – 6:15 pm

FATHER / DAUGHTER GROUPS & SCHEDULE

It is very important that both the Father and Daughter attend all rehearsals. If either the father or the daughter cannot make one of the rehearsals, it is still very important for the other to attend the rehearsals. BOTH the Coral Group and the Mint Group will be performing all three (3) nights.

Costumes for the “Daughters” should be picked up on Picture Day. This year, you will be keeping your dresses. No need to return them after Sunday’s show.

Father’s Attire: You’ll be appearing as “Norsemen.” We will send a further update soon to participants in this number, with more specifics.

Coral Group:

Sophia Bastian	Anna Bock	Lilith Dombeck
Lilly Evans-Riera	Jacie Gerber	Lydia Hay
Shannon Hickey	Amber Holm	Hailey Kauls
Claire Koehler	Catherine Komp	Anna Nykanen
Kait Pederson	Brooke Ramlo	Katelyn Schmidt
Kayden Werlinger		

Saturday, March 5	4:30 – 5:40 pm
Saturday, March 12	4:00 – 5:00 both Coral & Mint groups

Mint Group:

Lily Composto	Paige Evans-Riera	Madison Fisher
Claire Hanley	Libby Icaacson	Amelia Jones
Nora Koehler	Katie Nykanen	Karina Papa
Sophia Ramlo	Amanda Renn	Tenley Rutledge
Anna Schrader	Ellie Stroh	Amelia Thoreson
Madeleine Wiitala		

Saturday, March 5	5:40 – 6:45 pm
Saturday, March 12	4:00 – 5:00 both Coral & Mint groups

Date / Time	Monday, Feb 29	Tuesday, March 1	Wednesday, March 2	Thursday, March 3	Friday, March 4		Saturday, March 5
						2:00 – 2:45	Coronation Day
4:15 – 5:00	Frozen	Frozen Hearts	Ice Ice Baby			2:45 – 3:30	Love is an Open Door
5:00 – 5:45	In the Summer Time	Sisters / Hot & Cold	Too Hot / Baby It's Cold Outside			3:30 – 4:15	Reindeer
5:45 – 6:30	Walking on Sunshine	Trolls	Freeze Frame			4:30 – 5:40	F/D Coral
6:30 – 7:15	Do You Want to Build a Snowman?	Coronation Day	Making Today a Perfect Day			5:40 – 6:45	F/D Mint

Date / Time	Monday, March 7	Tuesday, March 8	Wednesday, March 9	Thursday, March 10	Friday, March 11		Saturday, March 12
4:15 – 5:00	Frozen	Frozen Hearts	Ice Ice Baby	Frozen Hearts		12:45 – 1:30	Frozen Hearts & Beginning of Finale
5:00 – 5:45	Freeze Frame	In the Summer Time	Sisters / Hot & Cold	Too Hot / Baby It's Cold Outside	Trolls	1:30 – 3:45	Finale
5:45 – 6:30	Making Today a Perfect Day	Reindeer	Freeze Frame	Do You Want to Build a Snowman?	Walking on Sunshine	4:00 – 5:00	F/D Coral & Mint groups
6:30 – 7:15	Do You Want to Build a Snowman?	Coronation Day	Making Today a Perfect Day	Love is an Open Door	Reindeer		

Date / Time	Monday, March 14	Tuesday, March 15	Wednesday, March 16	Thursday, March 17	Friday, March 18	Saturday, March 19	Sunday, March 20
4:15 – 5:00	Frozen	Ice Ice Baby	4:15 – 5:45 Dress Rehearsal 1 st Half	4:15 – 5:45 Dress Rehearsal 1 st Half	Show Time 7:00	Show Time 5:00 *Party Following the show	Show Time 2:00
5:00 – 5:45	In the Summer Time		6:00 – 6:15 Finale	6:00 – 6:15 Finale			
5:45 – 6:30	Walking on Sunshine	Trolls	6:15 – 7:45 Dress Rehearsal 2 nd Half	6:15 – 7:45 Dress Rehearsal 2 nd Half			
6:30 – 7:15	Love is an Open Door						

2016 EDEN PRAIRIE ICE SHOW PICTURE DAY Saturday, February 27, 2016

Skaters:

1. It will be very busy at the Community Center on Picture Day, so please arrive on time for your "Check-In" to pick up your costume(s). Please note the different times on the schedule "Check In" & "Picture Time".
2. We will start lining up by group in the hall *before* "Picture Time", please go to your assigned group as soon as you are dressed and ready.
3. Volunteers will be there to help direct skaters to where they need to be.
4. We will not go searching for skaters, please be ready on time - you don't want to miss your picture!

Note: *If you are a soloist or in a small group number, and you know that you will not be at Picture Day, please call the Ice Show Picture Co-Chairs, Susan Larson (952-975-9098) or Sarah Renn (612-386-9575).*

<u>Check-in</u>	<u>Picture Time</u>	<u>Group</u>
	12:00	Soloists (Jessica, Brooke, Amy, Libby, Amelia, Madison, Hailey)
	12:40	Small Group – (Sara, Shannon, Amanda)
	12:45	Small Group – (Kate, Tannika, Kaitlyn)
	12:50	Small Group – (Lilly, Jana, Crystal)
	12:55	Small Group – (Nikhita, Kait, Kiersten)
	1:00	Juvenile & Above (Frozen Hearts) (22)
12:55	1:25	All Boys (Trolls) (9)
1:05	1:35	Preliminary & Pre-Juvenile (Freeze Frame) (9)
1:15	1:45	Intermediate & Above (Frozen) (12)
1:30	2:00	Juvenile (Ice Ice Baby) (10)
1:40	2:10	* CLUB PHOTO
1:50	2:20	Freestyle 1, 2 & 3 (Coronation Day) (12)
2:10	2:40	Pre-Preliminary (In the Summertime) (12)
2:25	2:55	Freestyle 4 & 5 (Making Today a Perfect Day) (13)
2:40	3:10	Pre-Alpha & Alpha (Do You Want to Build a Snowman) (11)
2:55	3:25	Beta (Walking on Sunshine) (11)
2:10	3:40	Gama, Delta (Love is an Open Door) (14)
2:25	3:55	Penguin, Polar Bears, Otters (Reindeer) (10)

****All members of the Eden Prairie Figure Skating Club are welcome to be in the Club Photo. This includes Junior Club members!***

Requests for Buddy Pictures will be taken after all pictures are taken.

Thank you!

2016 EDEN PRAIRIE ICE SHOW COSTUMES & PICTURES

SAVE THE DATE - Saturday, February 27, 2016.

This is the date the ice show pictures will be taken. Attached is a schedule that indicates a check-in time for each number in the show (which allows 30 minutes to pick up costumes and get dressed) and a picture time.

- Please come promptly at the check-in time indicated for your group.
- Costumes will be distributed prior to pictures at the Eden Prairie Community Center.
- Arrive early enough to pick up your costume, get dressed, put on skates, and touch up hair and make-up before the scheduled picture time.

Volunteers will direct skaters to dressing rooms and will be available to answer any questions. We are on a very **tight schedule** so it is important that you arrive on time. We will not be able to wait for anyone. Skaters should have someone come along to help get them into their costume.

Items to remember for picture day:

1. Polish your skates.
2. **Skate Guards are mandatory! Pictures are taken with skates on and walking on hard surfaces will ruin your blades and the floor. The guards will be taken off for photos.**
3. Girls - Wear flesh colored skating tights or sheer to waist nylons for the pictures.
4. Remember that underwear may show under some costumes, so please wear white underwear. (Most girls wear tights only.)
5. Bring hairpins and safety pins for costume and hair adjustments.
6. Bring enough blank checks for ordering pictures. If your child is in more than one number, you will need to pay with separate checks. (* See below)

* The pictures are being taken by Inter-State Studio at the **Eden Prairie Community Center (Cambria Room)**. Parents must fill out an order form for pictures on Picture Day when they are taken. Order forms will be available on Picture Day and in club room prior to picture day. If your child is in more than one picture (this includes the Club picture), your child will hand carry the order envelope into the picture room when her/his number is called. ONLY skaters will be allowed in the room where pictures are being taken.

Ordered pictures will be sent to your home. Please complete the order form carefully. Pictures of all group numbers and soloists will also be featured in the Ice Show Program. 2016 Ice Show Programs will be available for purchase during all three shows performances.

If you have any questions, please feel free to contact the Ice Show Picture Co-Chairs.

Susan Larson (952-975-9098) and Sarah Renn (612-386-9575)
Ice Show Picture Co-Chairs

Thank you for your cooperation.



You are invited to join the fun at the 2016 EDEN PRAIRIE ICE SHOW PARTY

When: Saturday March 19, 2016
7:00 pm to 9:00 pm (immediately following the Saturday performance)

What: Swimming from 7:15 pm to 8:15 pm
Children age 8 and under must have an adult in the pool area with them at all times.

Pizza served in the gym from 7:15 pm to 8:30 pm

Cost: \$7.50 per person
Menu includes 2-3 pieces of Davanni's pizza (cheese, pepperoni or sausage), salad, cake & beverage (Water, Sprite, Coke or Diet Coke).

**Party reservation & payment are due Friday March 11, 2016.
Sorry, no tickets will be sold the evening of the party.**

Questions: Ice Show Party Co-Chair
Peggy Nystrom at pnystrom21@hotmail.com

Please detach, complete & return by Friday March 11, 2016

Place completed reservation form & check in Ice Show Party folder in the top drawer of the file cabinet in the EPFSC Club Room or in the drop box at the EPCC Front Desk.

2016 Ice Show Party Reservation

Names of those attending: _____

Number of tickets _____ X \$7.50/person = \$_____ (total amount due)

Please make check be payable to EPFSC.

Eden Prairie Ice Show

presents

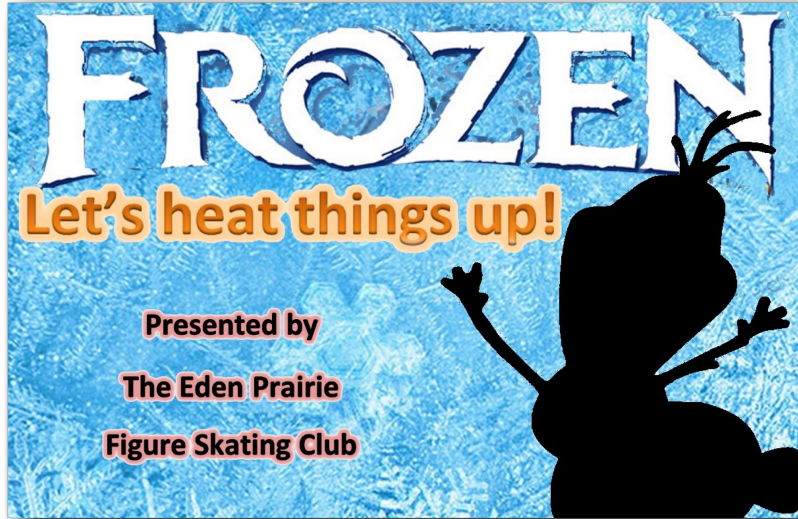

DVD ORDER FORM



Just **\$35.00**
for



[includes sales tax,
shipping & handling]

Your video will be mailed
to you in about 6 weeks.

visit us at:
www.chamberlainprovideo.com

[cut here]

Shipping & Payment Information

PLEASE PRINT

NAME: _____

ADDRESS: _____

CITY: _____ STATE: _____ ZIP: _____

PHONE: _____ NUMBER OF DVD's _____

Method of payment: Cash Check [check no. _____]

Credit Card: VISA MASTERCARD AMERICAN EXPRESS

Credit Card:# _____

Exp Date: _____ Security Code _____ Billing Zip _____

Signature: _____

2016 Eden Prairie Ice Show

Make checks payable to and return to:



P.O. Box 431237
Brooklyn Park, Minnesota 55443

763-493-4910

visit us at:
www.chamberlainprovideo.com

2016 EDEN PRAIRIE ICE SHOW GOOD LUCK "GRAMS"

Send a personal message of encouragement to support your skater
in the 2016 Ice Show program!

BRING ORDER FORM AND PAYMENT TO PICTURE DAY ON FEBRUARY 27.

Make checks payable to EPFSC.

OPTION #1 ONE LINE AD

Complete the form and write your message

Maximum characters = 140

Cost: \$5.00

OPTION #2 EIGHTH PAGE AD

Complete the form with your message and submit a picture of your skater (vertical only 2" X 3 1/2")

Maximum characters = 100

Cost: \$25.00

Email a PDF with your skater's name to Julie Ramlo: epfam4@comcast.net

*For multiple skaters or messages, please use individual forms.

PLEASE PRINT YOUR MESSAGE CLEARLY:

Option #1 _____ \$5.00 (140 characters) Option #2 _____ \$25.00 including picture (100 characters)

Skater's Name: _____ Skater's Group: _____

Message (please count the letters and spaces):

From: _____

I authorize inclusion of the above statement in the 2016 Ice Show Program.

Date _____ Check # _____ Amount _____

Signature _____

Phone _____

2016 EDEN PRAIRIE ICE SHOW

DROP-OFF AND PICK-UP PROCEDURES

All skaters must check in at the Skater Check-in Table (Cambria Room) to get their dressing room assignments. The Check-In Table can be accessed from either the main entrance if you are already inside the building or the “Ice Rink” entrance if you are entering the building from outside. Once skaters have their dressing room assignments, they will report to the same dressing room for each ice show performance and they do not need to stop in the Cambria room again.

After dropping off skaters, parents should proceed back through the Cambria Room and enter Rink 1 through the main entrance. There is **NO ACCESS** to the dressing rooms directly from Rink 1 at any time. All skaters and parents must enter the dressing room area through the Cambria room. This is to ensure the safety of skaters and to minimize confusion in the back stage area.

Once they have been dropped off, skaters will wait in the dressing rooms with parent chaperone volunteers until it is time to go on the ice. Skaters will then be ushered by chaperones between the dressing rooms and Rink 1 for their performances.

All skaters will remain in the backstage area until either intermission or after the finale, depending on the timing of their number. There will be parent chaperones in each room to supervise the skaters before and after their number. The only exception to this policy will be for the Reindeer skaters, who can be picked up immediately after their performance.

No parents will be allowed in the backstage area for any reason unless they are chaperone or backstage volunteers (other than to drop off and pick up their skaters). Again, this is to ensure the safety of skaters and to minimize confusion in the back stage area.

Please make sure your child has skate guards and they are labeled with the skater’s name in order to avoid misplaced guards.

CHECK-IN and PICK-UP TIMES

If your skater is in	Drop-Off	Pick-Up
Reindeer skaters	30 minutes before the show	After their performance or at Intermission
First Half only	30 minutes before the show	Intermission
Father/Daughter skaters	Fathers should be ready to skate after Intermission	
Second Half only	Intermission	After the finale
First and Second Half	30 minutes before the show	After the finale

Note to Eden Prairie Figure Skating Club Members: If you typically leave your skates and guards in a locker in the Club Room, we recommend that you take them home with you after your last practice before the Thursday run-through and bring them with you when you come for the Ice Show performances.

Questions? Contact the Skater Chaperone Chair, Lisa Thoreson (612.247.9108 or LThoreson1@comcast.net)

2016 EDEN PRAIRIE ICE SHOW

ICE SHOW CHAPERONE POLICIES AND PROCEDURES

Parent chaperone volunteers are a critical component to keeping our skaters safe and the show running smoothly. These volunteers make sure skaters are safe, accounted for, and get to and from the backstage area at the proper time. Chaperoning is not a hard job, but without chaperones, the ice show couldn't go on.

Chaperone responsibilities include:

- Check skaters in as they arrive.
- Supervise skaters during the show.
 - Once skaters have checked in they must stay in the dressing room with their group until they are escorted to the rink for their performance.
 - Skaters will return to their dressing room after their performance and stay there until they are picked up by a parent or guardian at either intermission or the end of the show.
- Help remove skate guards before going to the ice and put skate guards on after the performance and make sure all jackets, gloves, etc. are left in the dressing room.
- Assist with last minute preparations.
- Keep gum, food and drinks out of the team rooms.

You may bring activities to keep the skaters busy. Some suggestions: A DVD player with age appropriate movie, CD player and music, crayons and paper, books, stickers, cards, etc.

For those who chaperone their own skater's group, you are still able to watch your skater's performance from seats near where the skater's go on the ice.

IMPORTANT NOTE: Skaters will return to their dressing rooms after their performance and will remain there until either intermission or the end of the show when they are picked up by a parent or guardian. This keeps our skaters safe and it minimizes the audience disruptions of parents and skaters coming and going during the performance. The only exception to this policy will be for the Reindeer skaters, who can be picked up immediately after their performance.

Please contact Lisa Thoreson with any questions. Thank you in advance for your help in making this another fun and successful ice show!

Lisa Thoreson
Ice Show Skater Chaperone Chair
612.247.9108
LThoreson1@comcast.net

2016 Eden Prairie Ice Show Advertising Contract

Advertiser information:

Company Name				Telephone	
Street Address		City		State	Zip
Contact Name					
Contact's Phone #				Contact's Email	

Please select the size, color or b/w, web option and fill in the total for your advertisement in the Ice Show Program. You can also put your logo with a link directly to your website on our sponsor page for an additional fee. Program ads must be publication ready ads in the appropriate size. **Please email a copy of the ad in a PDF format and mail the physical form with your payment to the contact below.**

	Program Ad Size – around 100 handed out every year		Color	Rate		Web Logo*	Total
<input type="checkbox"/>	Full Page	<input type="checkbox"/>	Color	\$ 165	<input type="checkbox"/>	\$ 20	
		<input type="checkbox"/>	B/W	\$ 145		3 mo.	
<input type="checkbox"/>	Half Page	<input type="checkbox"/>	Color	\$ 135	<input type="checkbox"/>	\$ 20	
		<input type="checkbox"/>	B/W	\$115		3 mo.	
<input type="checkbox"/>	Quarter Page	<input type="checkbox"/>	Color	\$ 105	<input type="checkbox"/>	\$ 20	
		<input type="checkbox"/>	B/W	\$ 85		3 mo.	
<input type="checkbox"/>	One Eighth Page (business card size)	<input type="checkbox"/>	Color	\$ 70	<input type="checkbox"/>	\$ 20	
		<input type="checkbox"/>	B/W	\$ 50		3 mo.	



	Website Ad Sponsor Page – 600 hits per month	Ad Type	# of months	Rate	Total
<input type="checkbox"/>	Web Ad on Sponsorship Page under Ice Show Advertiser				
		<input type="checkbox"/>	Ice Show Sponsor**	\$20 for 3 months	

**Ice Show Sponsor Logos will be on the SPONSORS page of the website.

All payments must be paid in full prior to print and/or placement of ad. Make checks payable to: EPFSC - SHOW PROGRAM. Please sign below to verify that you have read and agree to the terms and conditions for advertising with EPFSC. Unsigned contracts will not be accepted. This form is your authorization for us to publish your ad.

Signature

Date

Please return completed form by: March 1, 2016 to:
Cecilia Jacobs - EPFSC
16835 Excelsior Blvd.
Minnetonka, MN 55345-5207
cecijacobs@aol.com

General and Program ad questions contact Cecilia Jacobs,
cecijacobs@aol.com, 612-875-3331